

HF-Performer II for PL-T/C/R/L/TL5C lamps

HF-P 2 22-42 PL-T/C/L/TL5C EII 220-240V

HF-Performer EII PL-T/C/R/T5c is a sustainable, slim and high-frequency electronic ballast for a wide range of CFL- ni applications. It is ideal for applications where high energy efficiency is required. The HF-Performer EII range has a robust design, meets all relevant international safety and performance standards and is energy-efficient (CELMA EEI A2).

Product data

Operating and Electrical	
Input Voltage	220 to 240 V
Line Frequency	50 to 60 Hz
Input frequency	50 to 60 Hz
Inrush current width	0.35 ms
Inrush current peak (max.)	31 A
Number of products on MCB (16 A type B) (nom.)	12

Wiring	
Connector type input terminals	Insert
Connector type output terminals	Insert

Temperature	
T-case lifetime (nom.)	75 °C
T-Case maximum (max.)	75 °C

Mechanical and Housing	
Ingress protection code	IP20 [Finger-protected]
Net Weight (Piece)	0.150 kg

Approval and Application	
Energy efficiency index	A2
Safety standard	IEC 61347-2-3
Environmental standard	ISO 14001
Approval marks	CE marking ENEC certificate VDE-EMV certificate
CE mark	Yes
Ambient temperature range	-25°C to 50°C

Product Data	
Order product name	HF-P 2 22-42 PL-T/C/L/TL5C EII 220-240V

HF-Performer II for PL-T/C/R/L/TL5C lamps

Full product name	HF-P 2 22-42 PL-T/C/L/TL5C EII 220-240V
Full EOC	871150091399930
Order code	913700630866
Material no. (12 NC)	913700630866
Local order code	HFP22242PLT/C/L

Numerator – quantity per pack	1
EAN/UPC — Product/Case	8711500913999
Numerator – packs per outer box	12
EAN/UPC - Case	8711500914019

Dimensional drawing

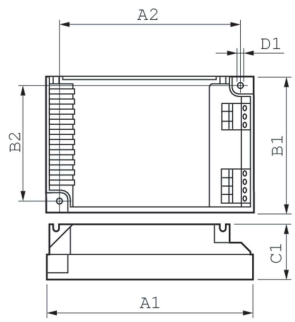

Product	D1	C1	A1	A2	B1	B2
HF-P 2 22-42 PL-T/C/L/ TL5C EII 220-240V	4.5 mm	30.0 mm	103.0 mm	93.5 mm	67.0 mm	57.5 mm

© 2026 Signify Holding All rights reserved. Signify does not give any representation or warranty as to the accuracy or completeness of the information included herein and shall not be liable for any action in reliance thereon. The information presented in this document is not intended as any commercial offer and does not form part of any quotation or contract, unless otherwise agreed by Signify. Philips and the Philips Shield Emblem are registered trademarks of Koninklijke Philips N.V.